

Addition***

Solve the following Maths problems.
Don't forget to share your solutions!

1.
$$\begin{array}{r} 87947 \\ 3705+ \\ \hline \end{array}$$

2.
$$\begin{array}{r} 78232 \\ 11464+ \\ \hline \end{array}$$

3.
$$\begin{array}{r} 1263829 \\ 147405+ \\ \hline \end{array}$$

4.
$$\frac{2}{4} + \frac{2}{12} =$$

5.
$$\frac{4}{8} + \frac{6}{24} =$$

6.
$$\frac{2}{7} + \frac{6}{28} =$$

7.
$$1\frac{2}{3} + 3\frac{2}{3} =$$

8.
$$3\frac{1}{3} + 2\frac{1}{3} =$$

9.
$$1\frac{4}{3} + 1\frac{2}{6} =$$

10.
$$2.421 + 7.564 =$$

11.
$$4.57 + 5.479 =$$

12.
$$14.74 + 9.18 =$$

13. Write the missing digits to make this correct.

$$\begin{array}{|c|} \hline \square \\ \hline \end{array} \begin{array}{|c|} \hline 2 \\ \hline \end{array} \begin{array}{|c|} \hline \square \\ \hline \end{array} + \begin{array}{|c|} \hline \square \\ \hline \end{array} \begin{array}{|c|} \hline 2 \\ \hline \end{array} = 200$$

14. The number increase by 3.25 each time. Write the missing numbers.

_____, 7.5, 10.75, 14, _____, _____

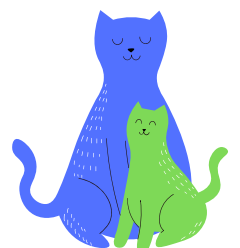

Addition***

ANSWER SHEET



1.
$$\begin{array}{r} 87947 \\ 3705+ \\ \hline 91652 \end{array}$$

2.
$$\begin{array}{r} 78232 \\ 11464+ \\ \hline 19287 \end{array}$$

3.
$$\begin{array}{r} 1263829 \\ 147405+ \\ \hline 1411234 \end{array}$$

4.
$$\frac{2}{4} + \frac{2}{12} = \frac{2}{3}$$

5.
$$\frac{4}{8} + \frac{6}{24} = \frac{3}{4}$$

6.
$$\frac{2}{7} + \frac{6}{28} = \frac{1}{2}$$

7.
$$1\frac{2}{3} + 3\frac{2}{3} = 5\frac{1}{3}$$

8.
$$3\frac{1}{3} + 2\frac{1}{3} = 5\frac{2}{3}$$

9.
$$1\frac{4}{6} + 1\frac{2}{6} = 3$$

10.
$$2.421 + 7.564 =$$

$$9.985$$

11.
$$4.57 + 5.479 =$$

$$10.049$$

12.
$$14.74 + 9.18 =$$

$$23.92$$



13. Write the missing digits to make this correct.

$$\begin{array}{|c|} \hline 1 \\ \hline \end{array} \begin{array}{|c|} \hline 2 \\ \hline \end{array} \begin{array}{|c|} \hline 8 \\ \hline \end{array} + \begin{array}{|c|} \hline 7 \\ \hline \end{array} \begin{array}{|c|} \hline 2 \\ \hline \end{array} = 200$$

14. The number increase by 3.25 each time. Write the missing numbers.

4.25, 7.5, 10.75, 14, 17.25, 20.5

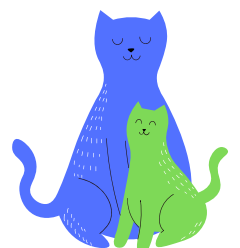

Addition**

Solve the following Maths problems.
Don't forget to share your solutions!

1.
$$\begin{array}{r} 4352 \\ 2677+ \\ \hline \end{array}$$

2.
$$\begin{array}{r} 9595 \\ 7232+ \\ \hline \end{array}$$

3.
$$\begin{array}{r} 6537 \\ 1869+ \\ \hline \end{array}$$

4.
$$\begin{array}{r} 27947 \\ 3705+ \\ \hline \end{array}$$

5.
$$\begin{array}{r} 78232 \\ 11464+ \\ \hline \end{array}$$

6.
$$\begin{array}{r} 63829 \\ 47405+ \\ \hline \end{array}$$

7.
$$\frac{2}{20} + \frac{2}{20} =$$

8.
$$\frac{4}{12} + \frac{6}{12} =$$

9.
$$\frac{2}{10} + \frac{6}{20} =$$

10.
$$826 = 800 + \underline{\quad} + 6$$

11.
$$7850 = 7000 + \underline{\quad} + 50$$

12.
$$3620 = \underline{\quad} + 600 + 20$$

13.
$$5.21 + 7.564 =$$

14.
$$2.57 + 3.479 =$$

15.
$$14.04 + 6.16 =$$

16. The number increase by 35 each time. Write the missing numbers.

_____, 145, 180, 215, _____, _____

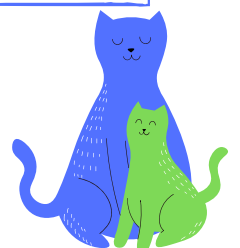

Addition*

Solve the following Maths problems.
Don't forget to share your solutions!

1.
$$\begin{array}{r} 356 \\ 677+ \\ \hline \end{array}$$

2.
$$\begin{array}{r} 595 \\ 242+ \\ \hline \end{array}$$

3.
$$\begin{array}{r} 867 \\ 569+ \\ \hline \end{array}$$

4.
$$\begin{array}{r} 7949 \\ 705+ \\ \hline \end{array}$$

5.
$$\begin{array}{r} 8272 \\ 1434+ \\ \hline \end{array}$$

6.
$$\begin{array}{r} 3849 \\ 1405+ \\ \hline \end{array}$$

7.
$$\frac{1}{5} + \frac{2}{5} =$$

8.
$$\frac{1}{8} + \frac{2}{8} =$$

9.
$$\frac{2}{10} + \frac{6}{10} =$$

10.
$$732 = 700 + \underline{\quad} + 2$$

11.
$$850 = \underline{\quad} + 50$$

12.
$$1420 = \underline{\quad} + 400 + 20$$

13.
$$3.2 + 4.5 =$$

14.
$$1.57 + 4.47 =$$

15.
$$4.04 + 6.16 =$$

16. The number increase by 15 each time. Write the missing numbers.

_____, 130, 145, 160, _____, _____

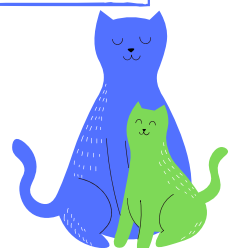

Addition*

ANSWER SHEET



1.
$$\begin{array}{r} 356 \\ 677+ \\ \hline 1033 \end{array}$$

2.
$$\begin{array}{r} 595 \\ 242+ \\ \hline 837 \end{array}$$

3.
$$\begin{array}{r} 867 \\ 569+ \\ \hline 1436 \end{array}$$

4.
$$\begin{array}{r} 7949 \\ 705+ \\ \hline 8654 \end{array}$$

5.
$$\begin{array}{r} 8272 \\ 1434+ \\ \hline 9706 \end{array}$$

6.
$$\begin{array}{r} 3849 \\ 1405+ \\ \hline 2254 \end{array}$$

7.
$$\frac{1}{5} + \frac{2}{5} = \frac{3}{5}$$

8.
$$\frac{1}{8} + \frac{2}{8} = \frac{3}{8}$$

9.
$$\frac{2}{10} + \frac{6}{10} = \frac{8}{10}$$

10.
$$732 = 700 + \underline{30} + 2$$

11.
$$850 = \underline{800} + 50$$

12.
$$1420 = \underline{1000} + 400 + 20$$

13.
$$3.2 + 4.5 = 48.2$$

14.
$$1.57 + 4.47 = 6.04$$

15.
$$4.04 + 6.16 = 10.64$$

16. The number increase by 15 each time. Write the missing numbers.

 115 , 130, 145, 160, 175 , 190

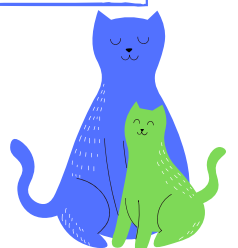

Addition**

ANSWER SHEET



1.
$$\begin{array}{r} 4352 \\ 2677+ \\ \hline 7029 \end{array}$$

2.
$$\begin{array}{r} 9595 \\ 7232+ \\ \hline 16827 \end{array}$$

3.
$$\begin{array}{r} 6537 \\ 1869+ \\ \hline 8406 \end{array}$$

4.
$$\begin{array}{r} 27947 \\ 3705+ \\ \hline 31652 \end{array}$$

5.
$$\begin{array}{r} 78232 \\ 11464+ \\ \hline 89696 \end{array}$$

6.
$$\begin{array}{r} 63829 \\ 47405+ \\ \hline 111234 \end{array}$$

7.
$$\frac{2}{20} + \frac{2}{20} = \frac{4}{20}$$

8.
$$\frac{4}{12} + \frac{6}{12} = \frac{10}{12}$$

9.
$$\frac{2}{10} + \frac{6}{20} = \frac{1}{2}$$

10.
$$826 = 800 + \underline{20} + 6$$

11.
$$7850 = 7000 + \underline{800} + 50$$

12.
$$3620 = \underline{3000} + 600 + 20$$

13.
$$5.21 + 7.564 = \underline{12.774}$$

14.
$$2.57 + 3.479 = \underline{6.049}$$

15.
$$14.04 + 6.16 = \underline{20.2}$$

16. The number increase by 35 each time. Write the missing numbers.

 110 , 145, 180, 215, 250 , 285

