

DU  
m  
TU  
m  
S

What can a picture tell me?

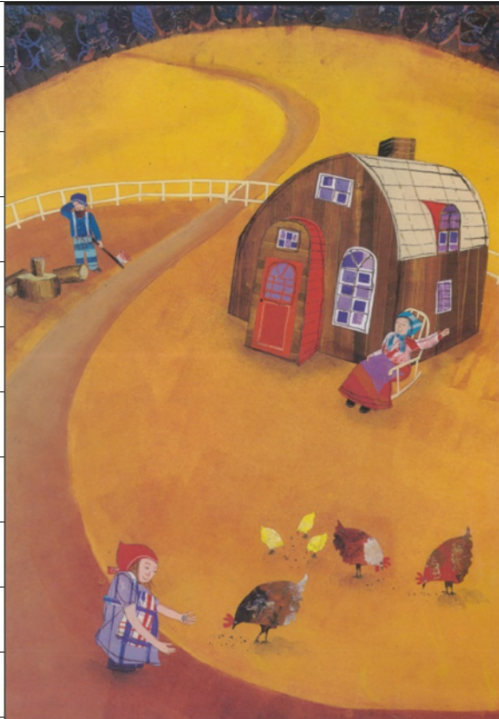

Who might these people be?

I think the people are...

What might their lives be like?

Their lives are ...

Where do these people live?

I believe these people live in...

When is this picture taking place?

I think this picture shows the

What does the picture make you think?

Neat  
Handwriting

Capital  
Letters

Spellings

Their lives are poor and sad because they don't do anything fun.

They work hard as they have to chop their own wood and collect eggs for breakfast.

I think these people are a Grandma, a woodcutter and a little girl who collects eggs.

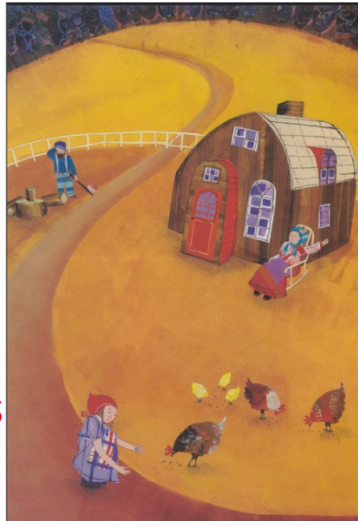

I think the old lady is sewing clothes as she is preparing for the cold weather to come.

Their lives are scary as there may be wild animals in the forest.

I think this is from the past because they don't have many things in their garden.

I think the girl is kind and nice because she is feeding the chickens and she is smiling.

